

VIVIENDA TIPO 11A

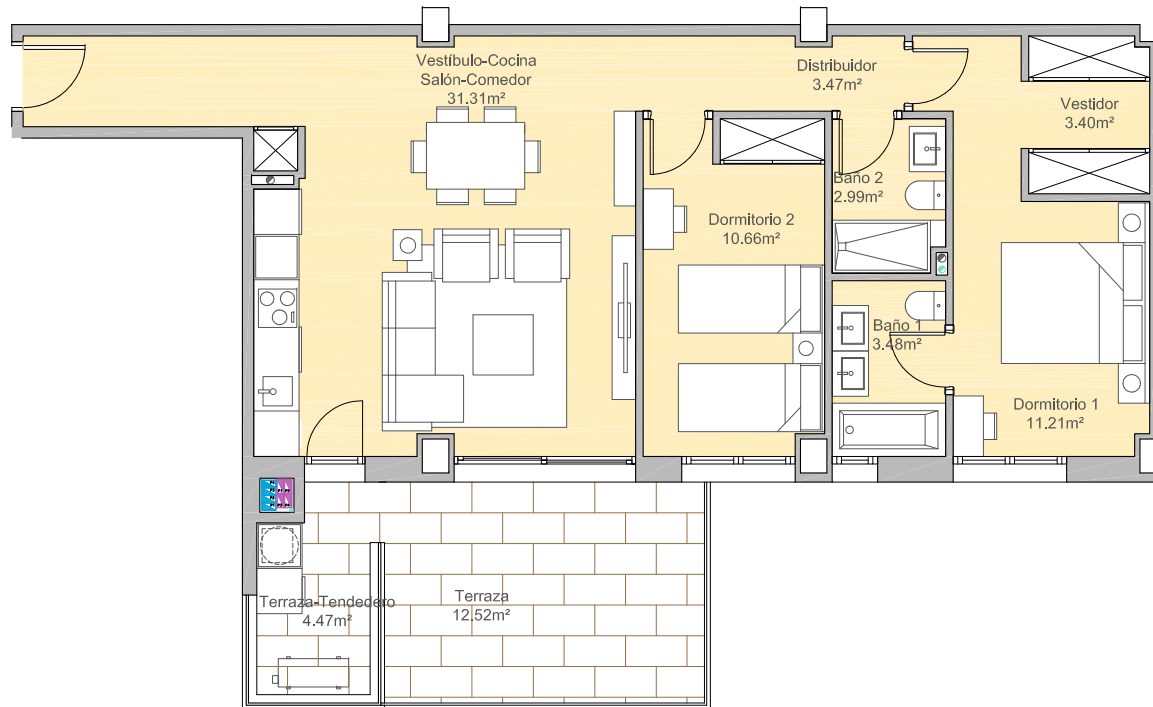

SITUACI6N: PORTAL A - PLANTAS 1^a, 2^a, 3^a, 4^a, 5^a

SUP.UTIL VIVIENDA INTERIOR	66,52
VESTIBULO-COCINA-SALON-COMEDOR	31,31
DISTRIBUIDOR	3,47
DORMITORIO 1	11,21
BA6NO 1	3,48
VESTIDOR	3,40
DORMITOTIO 2	10,66
DORMITORIO 3	0,00
DORMITORIO 4	0,00
BA6NO 2	2,99
SUP.UTIL VIVIENDA EXTERIOR	16,99
TERRAZA-TENDEDERO	4,47
TERRAZA / JARDIN	12,52

SUP. CONSTR. INTERIOR VIVIENDA	78,51
SUP. CONSTR. EXTERIOR VIVIENDA	18,29
SUP. ZONAS COMUNES + VIVIENDA	97,64

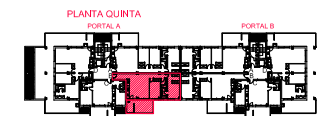
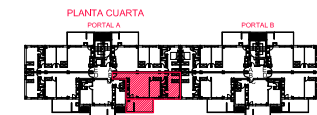
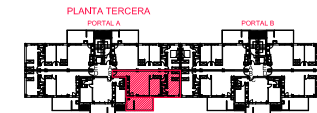
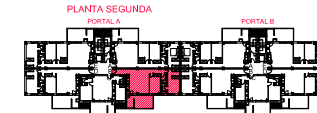
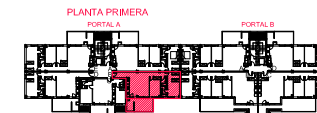

COMERCIALIZA



53 VIVIENDAS PLURIFAM.,
PISCINA, TRASTEROS
Y GARAJE
EN BLOQUE AISLADO
PARCELA R-A2-1
PLAN PARCIAL
VALDEHONDDILLO
HUMANES DE MADRID
MADRID

PLANO:
VIVIENDA TIPO 11A

USOS, SUPERFICIES
Y AMUEBLAMIENTO

N6 DE PLANO:

ESCALA:

PROMOTOR
AVERTUM, S.L.

avertum

ARQUITECTOS

NB90
NB90 Arquitectura, SLP

